



**HepaFat-Scan**<sup>®</sup>  
**Liver Fat Fraction Report**

Report No:	10001234	Scan Date:	01 Jan 2020
Birth Date:	01 Jan 2000	Analysis Date:	01 Jun 2023
Patient Name:	Patient		
Patient ID:	Patient		
Referrer:	Doctor		
MRI Centre:	Hospital		

	Result	Normal Range
<b>VLFF (Volumetric Liver Fat Fraction)</b>	<b>12.5%</b>	0 - 4.1 <sup>1</sup>
<b>PDFF (Proton Density Fat Fraction)</b>	<b>14.4%</b>	0 - 4.8 <sup>2</sup>
<b>Steatosis Grade</b>	<b>2</b>	0 <sup>3</sup>

1. The normal VLFF range is derived from direct comparisons between VLFF measurements and NASH-CRN grading of biopsy (St. Pierre et al., PLoS One. 2016;11(8)).
2. The normal PDFF range is derived from the calibration between VLFF and PDFF measurements.
3. Refer to the NASH-CRN steatosis grading guide below for interpreting Steatosis Grade (Kleiner DE et al. Hepatology. 2005 Jun;41(6):1313-21).

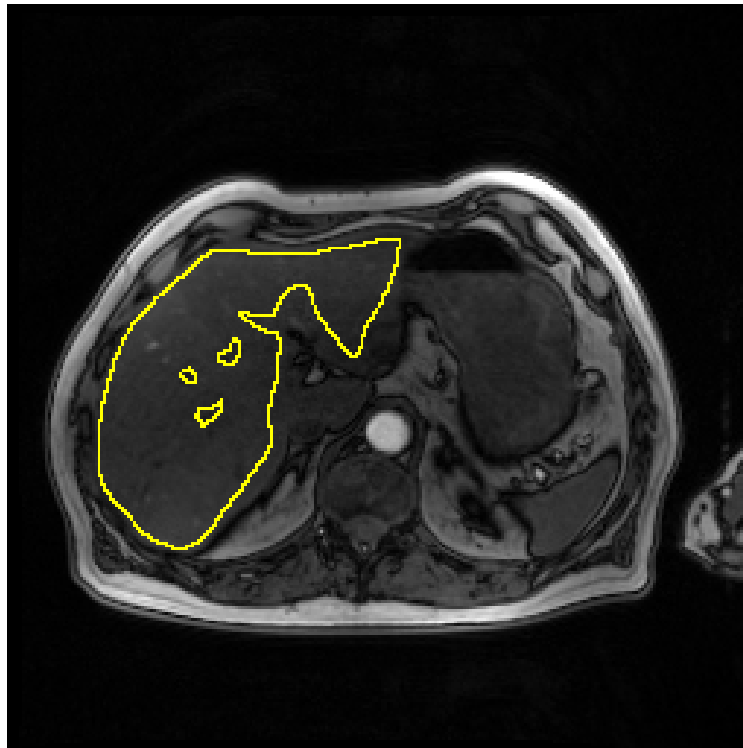
	NASH-CRN Steatosis Grading Guide
0	Involvement by steatosis in < 5% of hepatocytes
1	Involvement by steatosis in 5 to 33% of hepatocytes
2	Involvement by steatosis in 33 to 66% of hepatocytes
3	Involvement by steatosis in > 66% of hepatocytes



The outline represents the liver region used for the HepaFat-Scan analysis.

Authorised by: Service Centre Manager